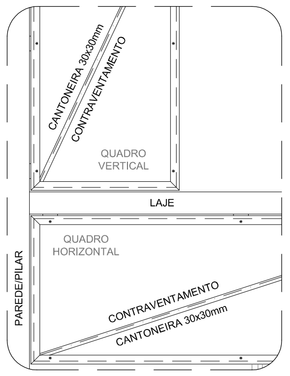

DETALHE 01 [VISTA]
esc. 1:25

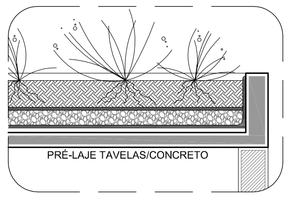

DETALHE 02 [CORTE]
esc. 1:25

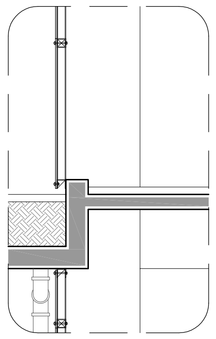

DETALHE 03 [CORTE A]
esc. 1:25

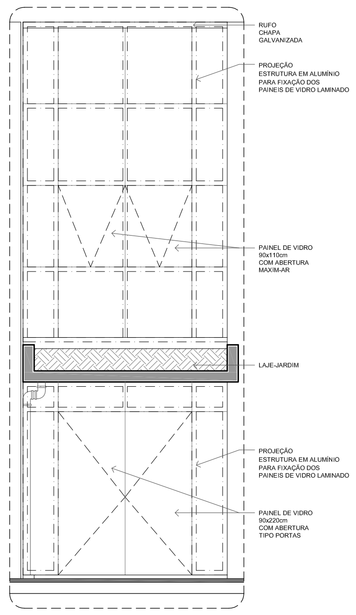

DETALHE 03 [VISTA]
esc. 1:50

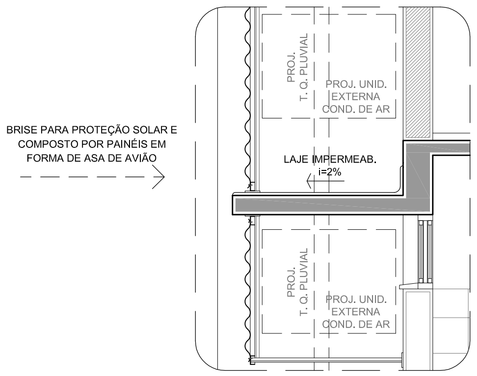

DETALHE 01 [CORTE]
esc. 1:25

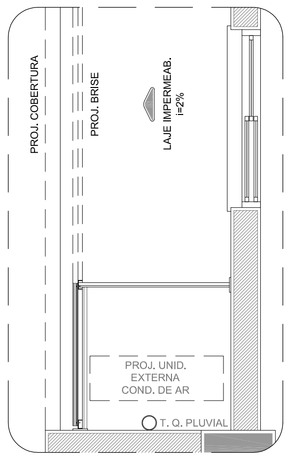

DETALHE 01 [P. BAIXA]
esc. 1:25

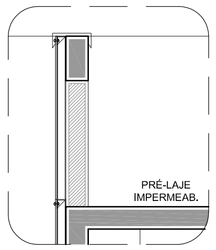

DETALHE 03 [CORTE B]
esc. 1:25

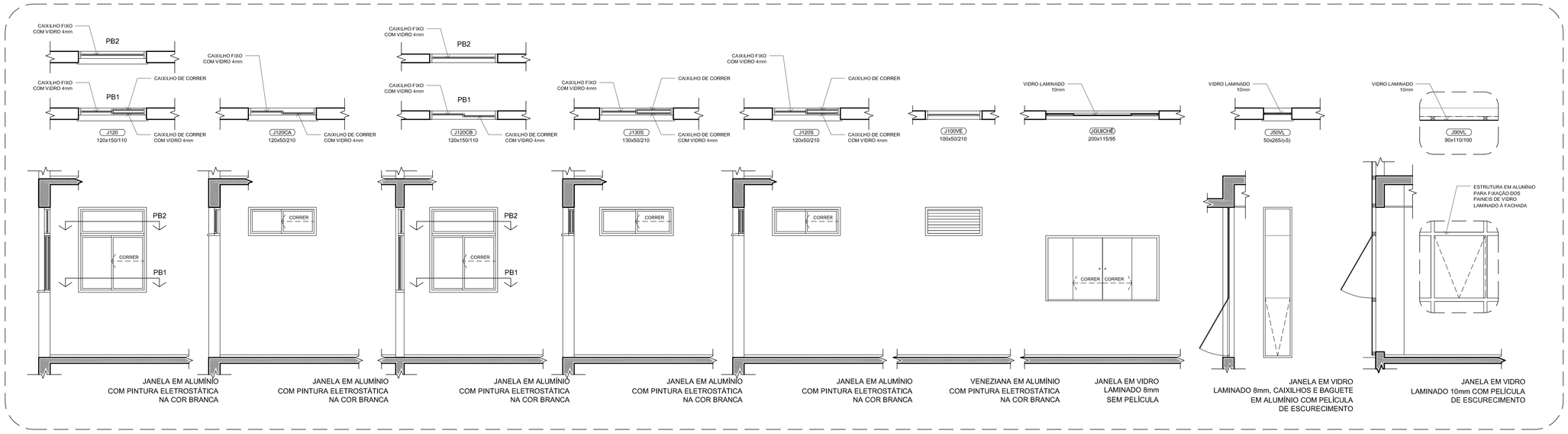

MAPAS DE ESQUADRIAS [PORTAS / JANELAS]
esc. 1:50

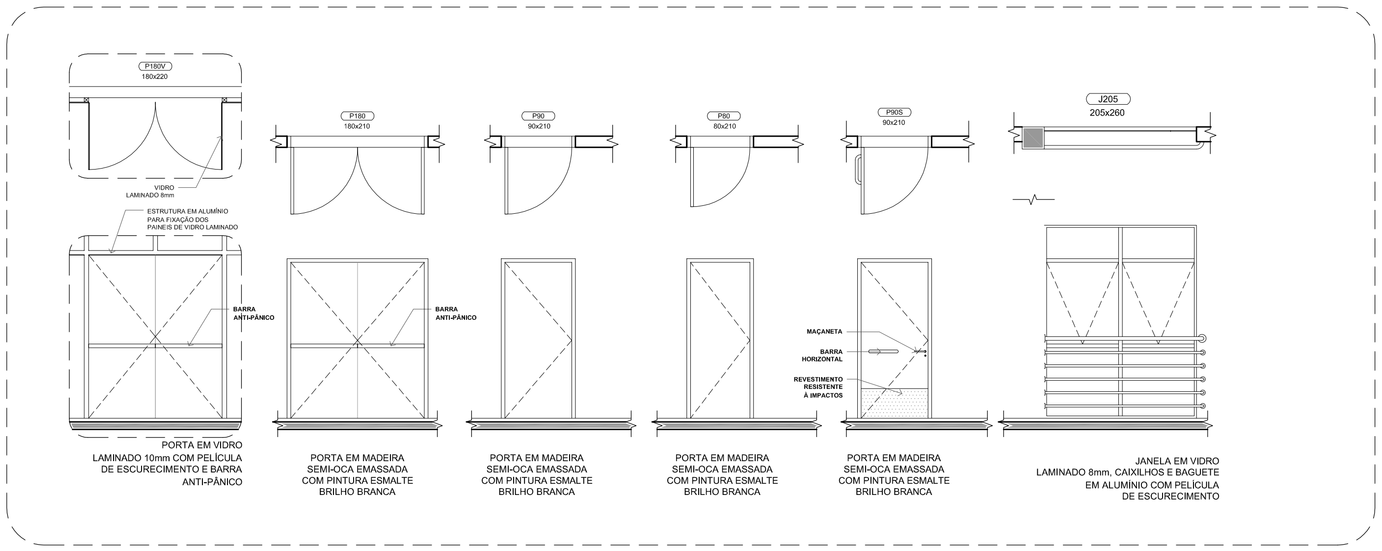

MAPAS DE ESQUADRIAS [PORTAS / JANELAS]
esc. 1:50

Projeto:
IFF - CAMPUS DE JÚLIO DE CASTILHOS

Proprietário:
INSTITUTO FEDERAL FARROUPILHA

Endereço:
RUA SÃO JOÃO DO BARRO PRETO - INTERIOR, JÚLIO DE CASTILHOS, RS

Conjunto:
ARQUITETÔNICO

Conteúdo:
ED. ADMINISTRATIVO (ÁREA TOTAL CONSTRUÍDA= 1.914,83m²)
DETALHES CONSTRUTIVOS + MAPAS DE ESQUADRIAS

Responsável Técnico:
Arq. e Urb. Marcos Fontoura Cartana
CREA: RS 141438

Data: AGOSTO/2011
Desenho: MFC
Escala: INDICADA

Prancha: A 05/05